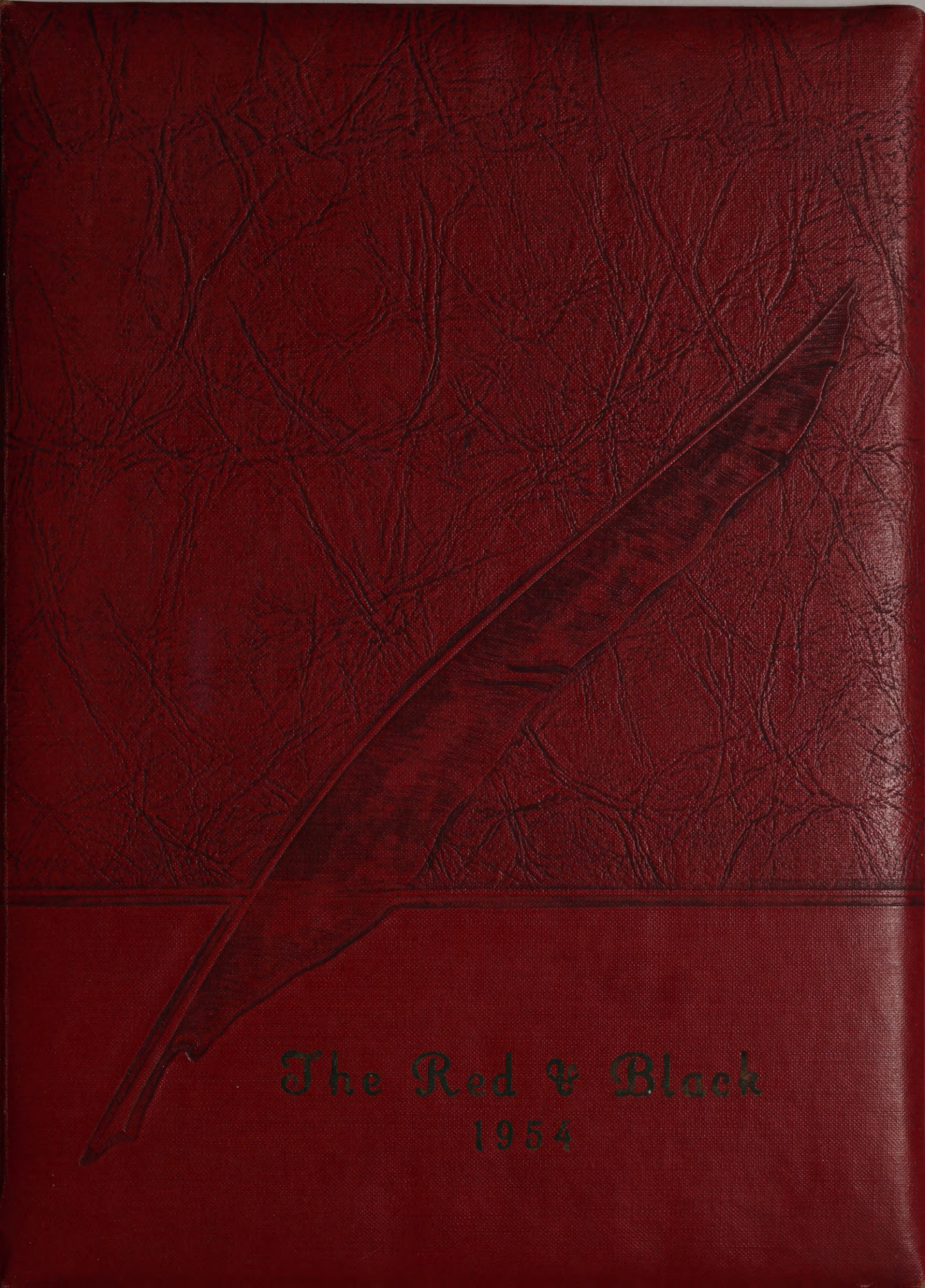

The Red & Black

1954

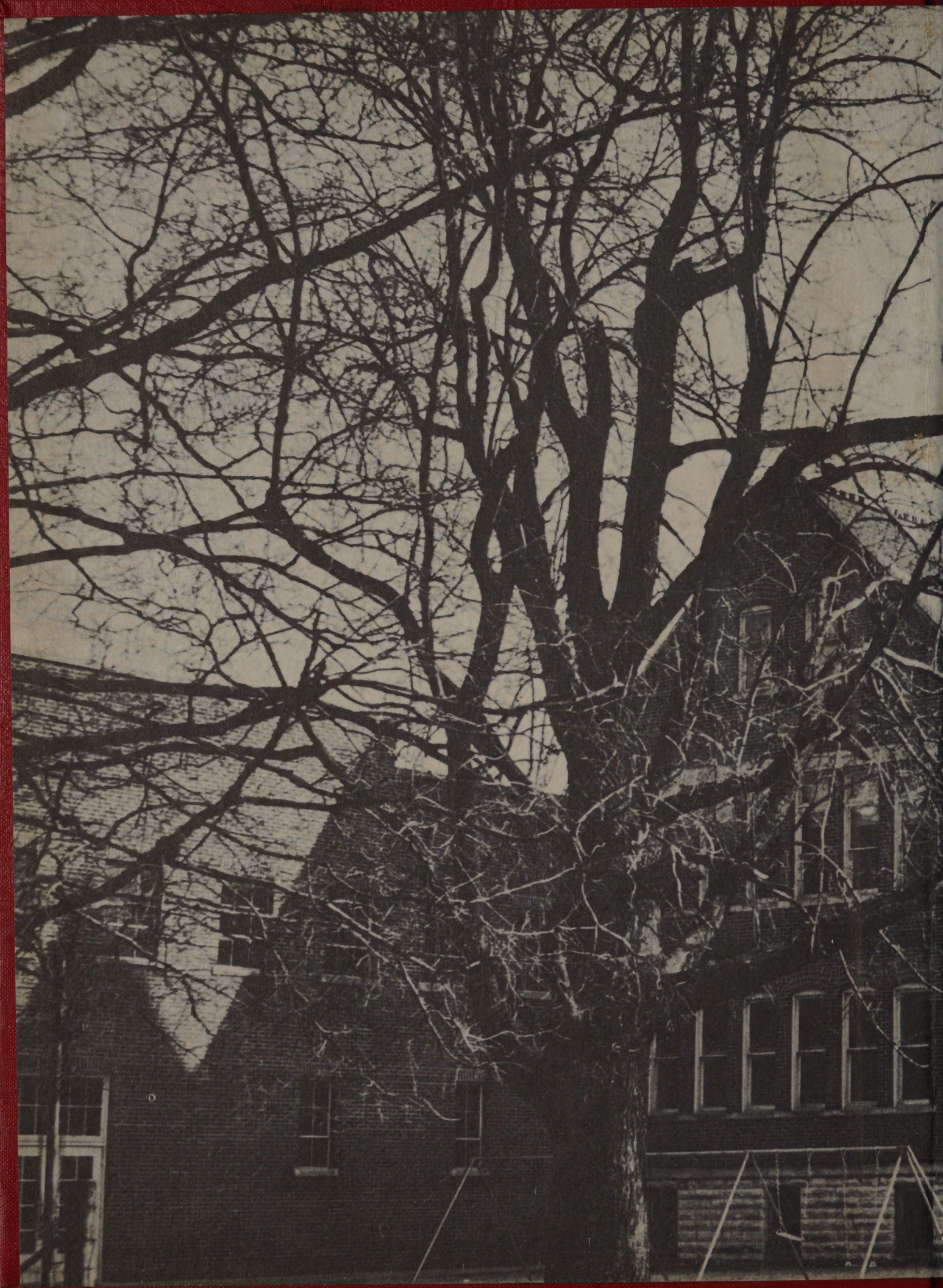

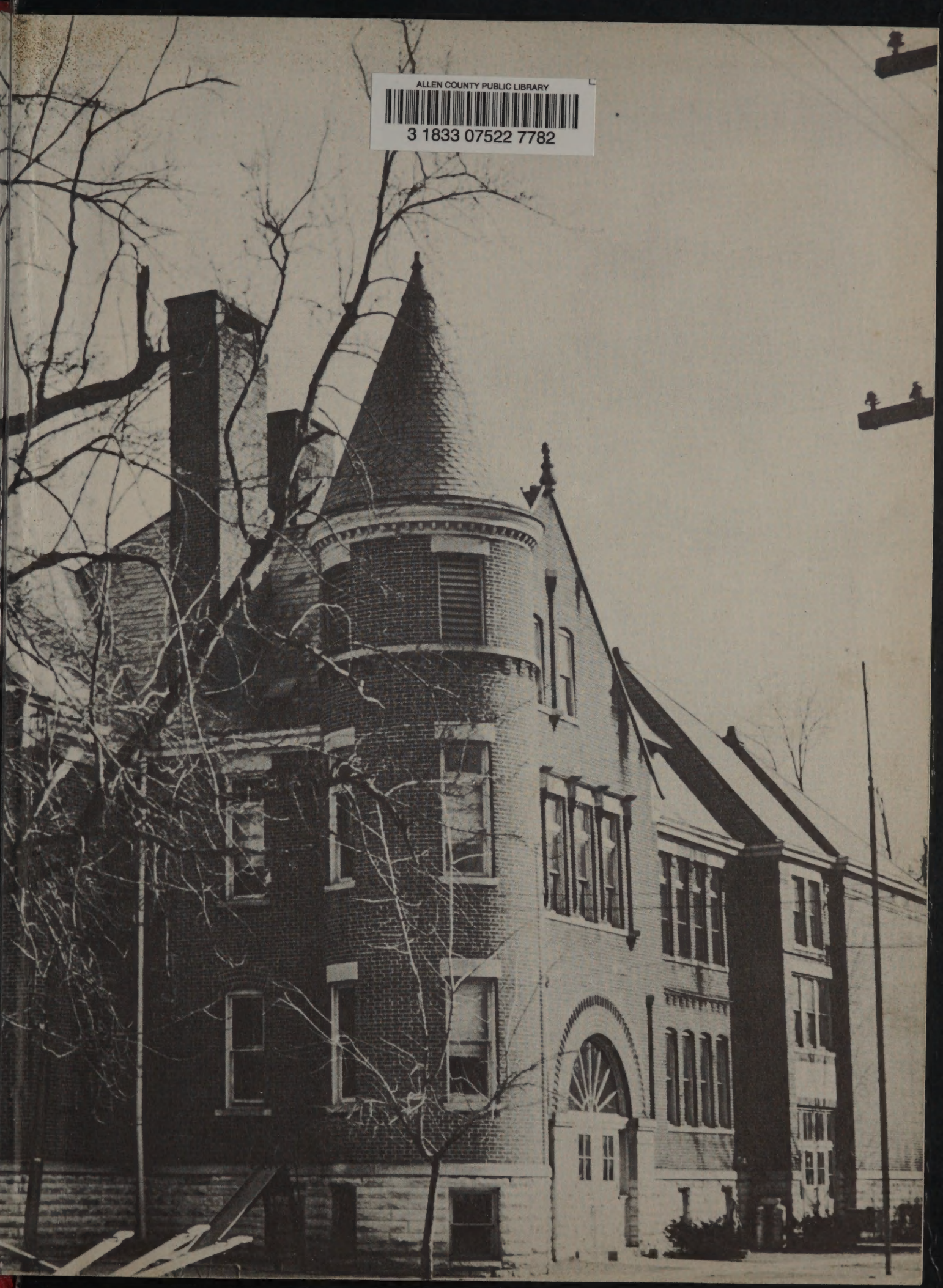

ALLEN COUNTY PUBLIC LIBRARY
3 1833 07522 7782

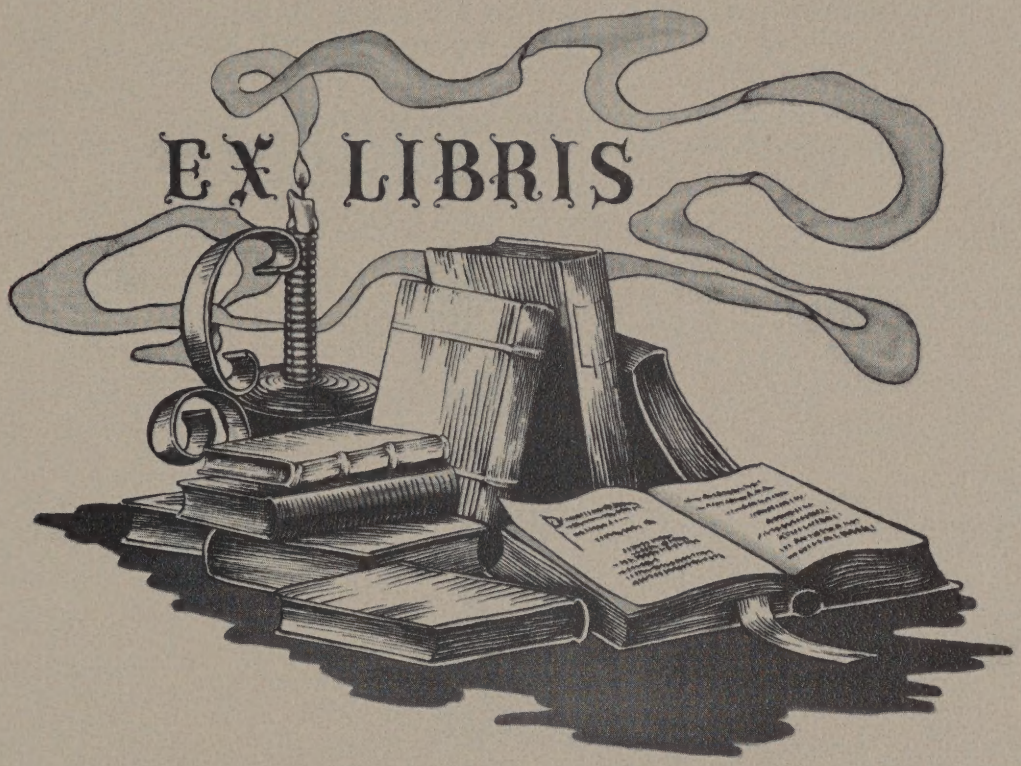
EX LIBRIS

Dedication

In all humility we dedicate this yearbook to the boys who have lost their lives in the Korean Conflict.

May their courage and last sacrifice be an ever-living reminder of our American ideals of freedom and justice.

"For those we've loved long since and lost awhile,
We bow our heads in loneliness and weep:
For those who served their generation well,
Who bravely served and calmly fell on sleep.
But these are not the tears of bitterness,
Drawn forth from hearts of deep and dark despair;
No, these are not the tears of doubt and gloom,
For some day we shall meet them over there.

And those we've loved long since, whose banners wave,
Beyond the peak of earth's most distant hill;
Although their great procession journeys on,
In what they did and were, are with us still.
In earth's supremest moments they are nigh,
And join us in our work, and play, and prayer;
They live in high achievement 'Over Here'
And march with God's Immortal 'Over There.'"

Senior Class

Senior Class

Editor of the Yearbook----------Scott Manlief
Typist for the Yearbook----------Judy Garrett
Advertising Manager----------Warren Dorrel

CLASS OFFICERS

President----------Scott Manlief
Vice-President----------Justin Schroeder
Secretary----------Barbara Reed
Treasurer----------Warren Dorrel
Sponsor----------Inez Brunegraff

CLASS COLORS
Red and Black

CLASS FLOWER
Red Carnation

CLASS MOTTO
Be prepared; you'll find no better weapon.

ROLL CALL

Carol Sue Campbell
Judith Ann Connall
Larry Edward Craig
Warren W. Dorrel
Judith Ann Garrett
Margaret Ellen Hunteman
Thomas Land Jr.
Michael Philip Leffler
John F. Lewis
Richard K. Linville
Ronald C. Linville
Scott Keith Manlief
Jerry Pat Moore
Nancy Sharon Myers
Joanne Elizabeth Pleak
Marilyn Jean Redelman
Barbara Lou Reed
Justin R. Schroeder
Joan Lois Stotsenburg
William A. Tellas
Lewis E. Wood

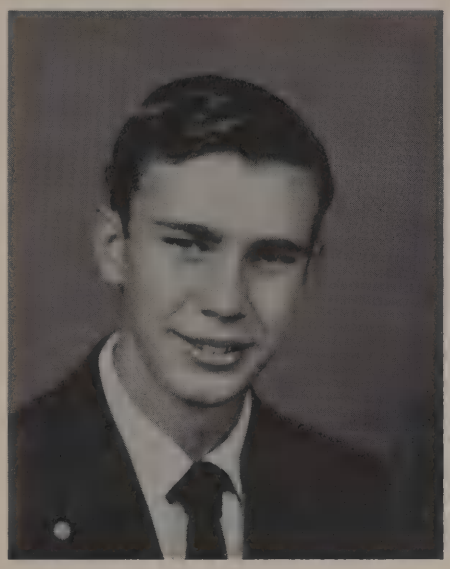

Scott Manlief

President 1,4
Vice President 2,3
Band 1,2
Chorus 1,2,3,4
Class Play 2,3,4

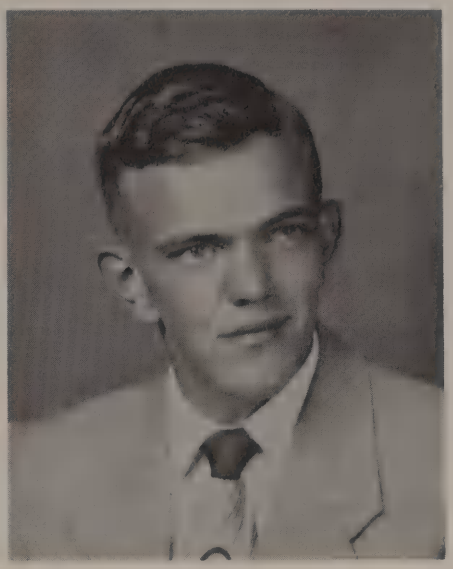

Justin Schroeder

President 3
Vice President 1,4
Basketball 1,2,3,4
Softball 4

Barbara Reed

Class Secretary 3,4
Sunshine 1,2,3,4
Glee Club 1,2,3,4
Band 1,2,3
Class Play 3,4

Warren Dorrel

Treasurer 1,2,3,4
Chorus 1,2,3,4
Band 1,2,3,4
Student Manager 2,3,4
Class Play 2,3,4

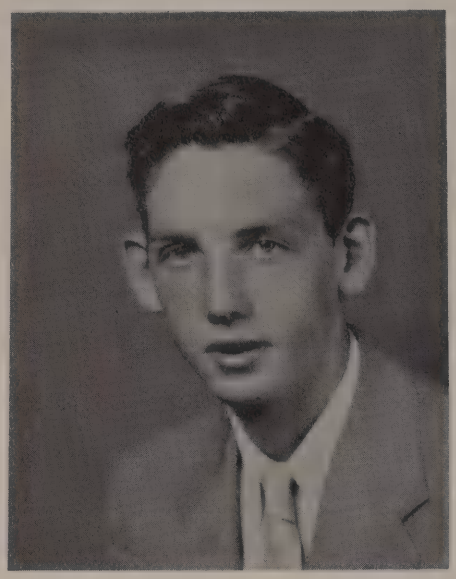

Michael Leffler

Judy Garrett

Volleyball 1,2,3,4
Sunshine 1,2,3,4
Band 1,2
News Reporter1,2,3
Class Play 4

Judy Connall

Sunshine 1,2,3,4
Chorus 1,2
Class Play 3,4

Larry Craig

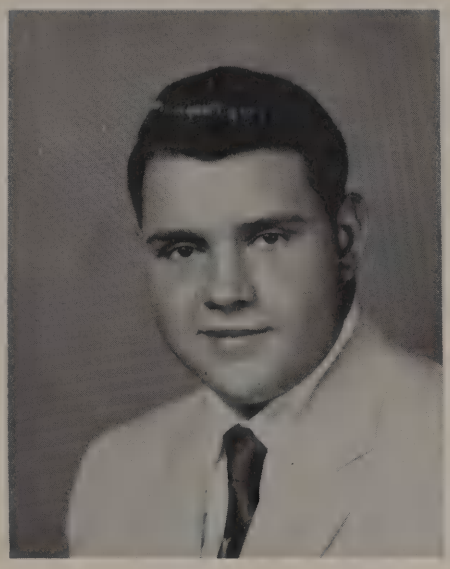

Bill Tellas

Chorus 3

Joanne Pleak

Band 1,2,3,4
Glee Club 1,2,3,4
Sunshine 1,2,3,4
News Reporter 2
Class Play 3,4

Carol Campbell

Chorus 3
Sunshine 3,4
Class Play 3,4
News Reporter 3

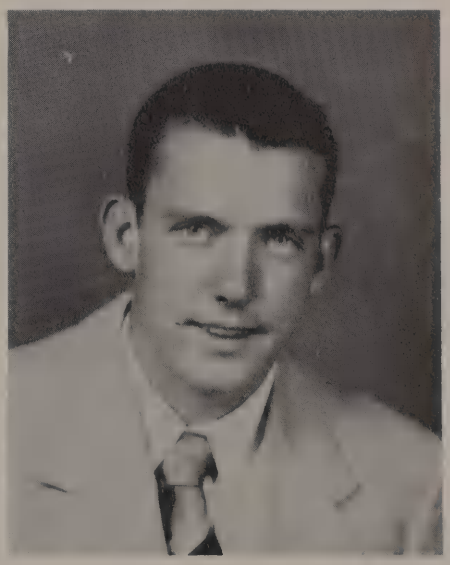

Lewis Wood

Basketball 1,2,3,4
Softball 4

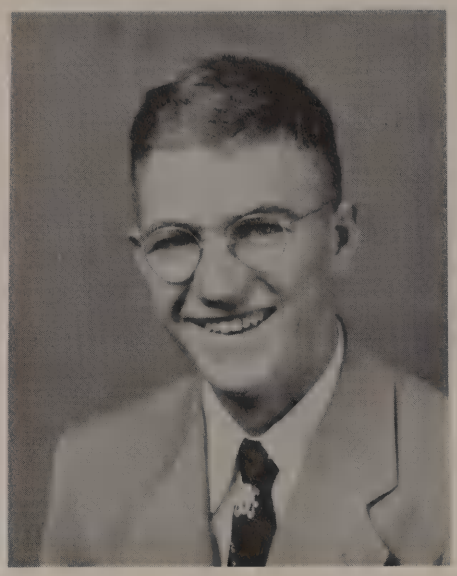

Thomas Land Jr.

Margaret Hunteman

Sunshine 1,2,3,4
Volleyball 1,2,3
Glee Club 1
Band 1

Joan Stotsenburg

Sunshine 2,3,4
Volleyball 2,3

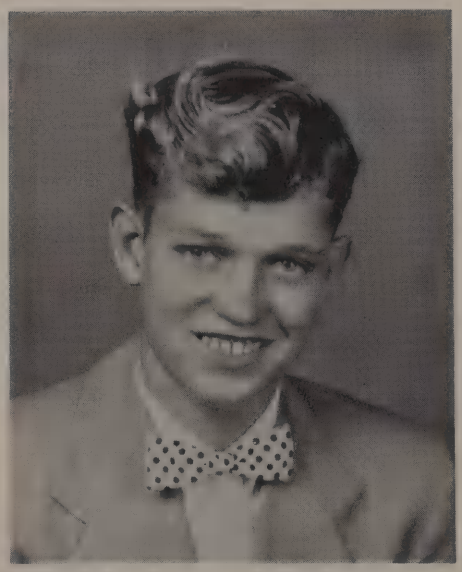

Dick Linville

Basketball 2,3,4

John Lewis

Chorus 1
Basketball 2

Marilyn Redelman

Yell Leader 1,2
Class Play 3
Sunshine 1,2,3,4
Volleyball 1,2,3,4
Band 1

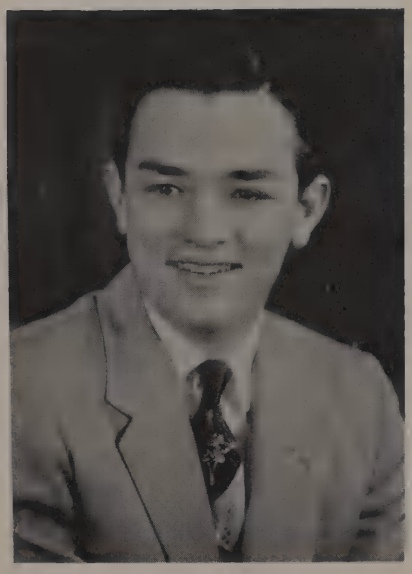

Ronald Linville

Nancy Myers

Sunshine 1,2,3,4
Volleyball 1,2,3
Class Play 3,4

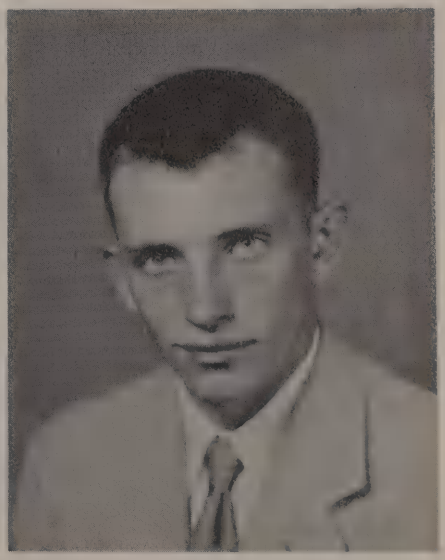

Pat Moore

Basketball 1,2,3,4
Softball 4
President 2

Administration

Carlos Land, Trustee

M. L. Staples, Principal

Annabelle Stuart

Home Economics, Cafeteria

Inez Brunegraff

English, Library

Faculty

Eleanor Davault

Commerce, Physical Education

Nida Kirkpatrick

Band, Glee Club

Marvin Kersey

Shop, Mechanical Drawing

Myrtle Kenworthy

Social Studies, Arithmetic

Bill Fisher

Coach, Social Studies

Row 1: Dick Linville, Justin Schroeder, Pat Moore, Lewis Wood, John Colee
Row 2: Richard Rehm, Gene Hungate, Richard Huber, Jim Harris, Bill Bullard, John Shelhorn, Warren Dorrel

CHEER LEADERS

Esther Cheatham, Grethel Hall, Susie Mount

SOFTBALL TEAM

Kneeling: Richard Rehm, Walter Chambers, Alvin Buening, Raymond Bostic, Charles LaBolt, Jim Crosby, Row 1: Ricky Hahn, Niles Hall, John Shelhorn, Don Gordon, Keith Huber, Row 2: Warren Dorrel, Wally Mitchell, Gene Hungate, Richard Huber, Bill Pike, Justin Schroeder, Andy Hunter, Neil Price

BASKETBALL SCORES

Nov. 3, 1953	St. Paul	63--53	New Palestine
Nov. 6, 1953	St. Paul	50--71	Waldron
Nov. 14, 1953	St. Paul	53--38	Sandcreek
Nov. 20, 1953	St. Paul	41--34	Clarksburg
Nov. 24, 1953	St. Paul	45--37	New Point
Dec. 2, 1953	St. Paul	35--70	Boggstown
Dec. 4, 1953	St. Paul	45--57	Flatrock
Dec. 8, 1953	St. Paul	48--49	Edinburg
Dec. 11, 1953	St. Paul	56--49	Milroy
Dec. 18, 1953	St. Paul	43--55	Fairland
Jan. 8, 1954	St. Paul	54--69	Hope
Jan. 15, 1954	St. Paul	35--42	New Point*
Jan. 19, 1954	St. Paul	69--53	Mt. Auburn
Jan. 22, 1954	St. Paul	48--59	Burney
Jan. 30, 1954	St. Paul	54--47	Monrovia
Feb. 5, 1954	St. Paul	50--46	Sandusky
Feb. 10, 1954	St. Paul		Arlington
Feb. 12, 1954	St. Paul		Jackson

* County Tourney

Jacket Awards

Warren Dorrel, Mgr.
Dick Linville
Pat Moore
Justin Schroeder
Lewis Wood

SOPHOMORES

Row 1: Bill Pike, Paul Land, Jay Craig, Grethel Hall, Susie Mount, Kenny Ratts Row 2: Evelyn Lacy, Glenda Chitwood, Ruth McDermott, Don Clapp, Esther Cheatham, Sandra Springmeier, Row 3: Virginia Redd, Francella Basey, Kay Land, Neil Price, Gene Hungate, Jim Harris, Row 4; Diana Linville, Don Kanouse, Marguerite Hoffman, Meredith Nugent, Larry Martin

JUNIORS

Row 1: Nicky Baily, Janet Wiley, John Shelhorn, Richard Rehm, Marilyn Perry, Richard Huber, Row 2: Owen Reed, Doris Stotsenburg, Bill Myers, Wally Mitchell, Ronnie McCracken, Bill Bullard, Row 3: Helen Scudder, Jan Land, Donna Kirk, Trudy Jones, Andy Hunter, Row 4: Judy Hiser, Beverly Halloran, Tom Ellerman, John Colee, John Bussberg

FRESHMEN

Row 1: Linda Best, Delores Johns, Rosmary Nolan, Betty Davis, Mary Ann Hoffman, Linda Galbraith, Row 2: Donna Davis, Suzy Craig, Beverly Shelhorn, Janet Jones, Alvin Buening, Row 3: Niles Hall, Raymond Bostic, Charles La Bolt, Don Gordon, Rickey Hahn, Jim Crosby, Row 4: Neil Manlief, Fred Dance, Bob Kanouse, Walter Chambers, Junior Jones, Paul Vire, Jon Graue, Keith Huber

CLASS OFFICERS

Juniors

President	John Shelhorn
Vice President	John Colee
Secretary	Wally Mitchell
Treasurer	Richard Rehm
Sponsor	Bill Fisher

Sophomores

President	Gene Hungate
Vice President	Grethel Hall
Secretary	Evelyn Lacy
Treasurer	Ruth McDermott
Sponsor	Marvin Kersey

Freshman

President	Bob Kanouse
Vice President	Don Gordon
Secretary	Suzy Craig
Treasurer	Raymond Bostic
Sponsor	Virginia Fischer

ST. PAUL GRADE BASKETBALL TEAM
COUNTY CHAMPS

Kneeling: Ward Farlow, Larry Perry, Jerry Owens, Roger McCracken, Dale Owens, Standing: Bob Scudder, Philip Ficklin, Danny Weintraut, Stephen Wolverton, Max Reed, Robert Van Arsdall

ST. PAUL GRADE SOFTBALL TEAM

Kneeling: Steve Clark, Bobby Mitchell, Jerry Wise, Standing; Leroy Lemmons, Jeff McDonald, Russel Mozingo, Joe Williams, Philip Buening, Danny Minter, Stanley Kanouse

EIGHTH GRADE

Row 1: Roger McCracken, Virginia Teitsort, Malcolm Redd, Thelma Ramsey, Mildred Buening, Row 2: Billy Adams, Jonita Craig, Max Reed, Judy Aulby, Sandra Davis, Zara Price, Jerry Owens, Row 3: Dale Owens, Joan Perry, Janet Garrett, Mary Dance, Robert Van Arsdall, Larry Perry, Gregg Steele

SIXTH-SEVENTH GRADE

Row 1: Shirley Farlow, Phillip Buening, Jerry Wise, Danny Minter, Judy Basey, Row 2: Dan Weintraut, John Bakes, Charlotte Ficklin, Sandra Saddler, Riley Lemmons, Phillip Ficklin, Jeffery McDonald, Row 3: Bobby Scudder, Joe Williams, Russell Mozingo, Lynda Hill, Donna Alexander, Nelda Ratts, Stanley Kanouse, Row 4: Charles McNicholas, Billy Bullard, Will Pleak, Mary Jo Miller, Sarah Townsend, Carolyn Aulby, Standing; Janet Weintraut, Barbara Davis, Sandra Ratts, Robert Bullard, Steve Wolverton, Ward Farlow, Fred Price, Mr. Hahn

FOURTH-FIFTH GRADE

Row 1: Linda Lux, Gene Scudder, Michael Miller, Diane Bullard, John Teitsort, Sue Dance, Row 2: Sylvia Lewis, Robert Cuskaden, Phyllis Alexander, Judith Wiley, Larry Weintraut, Marion Mozingo, James Schneider, Billy Wood, Row 3: Charles Lee, Jimmie Wickliff, Robert Huff, Rodney Craig, Johnny Crosby, Raymond Buening, Marcia Kay Wise, Robert Holland, Row 4: Thelma Johns, Allen Cheatham, Tommy Lux, Wilma Bullard, Carrol Price, Charles Lingeman, Mary Ann Colee, Standing: Mrs. Neibel, Glenna Staples, Sharon Thurston, Emma Chambers, Sue Kanouse, Susan Shuppert, Sharon Hill, Gene Dance, Stephen McCracken, Delano Moeller, Sandra Vanarsdall, Patty Williams, Larry Basey, Bonnie Townsend, Bonnie Clapp

SECOND - THIRD GRADE

Row 1: Gary Dawson, Pamela Pike, Carolyn Lingeman, Dale Linvale, Michael Lee, John Denton, Kenneth Bullard, Row 2: Robert Buening, Meredith Hill, Marcus Lee, Stephen Weintraut, Elizabeth Ann Redd, Kerry Weintraut, Terrel Clark, Row 3: Kenneth Mozingo, Robert McNickolas, Mary Wickliff, Sharon Mozingo, Dianne Thurston, Row 4: Judith Teitsort, Carolyn Schneider, John Settles, David Bowman, Ray Adams, Standing: Roseaaron Leffler, Steven Clapp, Charles Ficklin, Anita Hittle, Michael Cuskaden, Jackie Dance, David Weintraut, Janet Scudder, Nancy Craigé, Diana Cole, Richard Lewis, Linda McClain, Carol Rutter

FIRST GRADE

Row 1: Cynthia Reed, Michael Hill, Paulette Scudder, Gretchen Miller, Ruth Buening, Donna McNicholas, Tony Lux, Row 2: Sandra Ficklin, Larry Menefee, Michael Hittle, Nancy Queen, Betty Lee, Anthony Adams, Vickie Basey, Ronald Minter, Row 3: Roberta Harris, Ivan Clapp, Paul Weber, Faith Meal, Cary Gray, Cheryl Kanouse, Mrs. Logan, Patty Lee, Betty Adams, Patty Barker, Jane Whitson, Dennis Shupert, Billy Mitchell, Bobby Wolverton, Max Price, Arnold Springmeier, John Garlitch, Wayne Gephart, Lynda Fagel, Richard Rutter, Linda Swank, Sharon Huff

ADAM'S SEVENTH-EIGHTH GRADE

Row 1: Wyona Linville, Dick Bainbridge, Barbara Thompson, Joe Schmid, Row 2: Barbara Buell, Rhea Dewhirst, Betty Blanford, Leota Blodgett, Gene Thompson, Row 3: Bobby Zinser, Dicky Barker, George Walker, Bobby Brown, Kelly Barnes, Standing: Connie Campbell, Carol Hungate, Nyla Hall, Alice Norfleet, Buddy Land, Marvin Wright, Harry Bostic, Richard Brown, Larry Linville

ADAMS FIFTH - SIXTH GRADE

Row 1: Alma Norfleet, Wayne Bostic, Mary Ann Zinser, Tommy Moore, Russell Scudder, Douglas Davis, Row 2: Faith Van Arsdall, Janice Ernstes, Freddie Bainbridge, Judy Eiler, Carolyn White, Johnny Thompson, Row 3: Douglas Tellas, Judy Stotsenburg, Jerry Dean Land, Janet Meadows, Patsy Brooks, Bobby Scudder, Standing: Laura Barnes, Nancy Davis, Doris Scudder, Janet Scudder, Jerry Davis, Junior Davis, Jimmy Barker

ADAMS THIRD - FOURTH

Row 1: Karen Myers, Sue Brown, Carolyn Martin, Arnold Davis, Billy Vire, Row 2: Herbert Moore, Sandra Graue, Melvin Best, Ronald Wells, Mary Ellen Hungate, Phyllis Connall, Row 3: Mary Land, Phillip Guthrie, Sharon Linville, Roberta Wilson, Jimmy Stapp, Janice LaBolt, Row 4: Larry Davis, Roger Hunter, Jerald Eiler, Charlene Morgan, Lloyd Thompson, Betty Barker, Standing: Rita Elsner, Helen Hunter, Joe Seibel, Gene Davis, David Ernstes, Linda Van Arsdall, Melvin Moore, Shirley Scudder, Madge Karmire, Mrs. Lehman, Tommy Blodgett, Sandra Gregory, Danald Wells

ADAM'S FIRST - SECOND GRADE

Row 1: Roger Thompson, Sue Norfleet, Kathy Townsend, Steven Richards, Steven Guthrie, Row 2: Janet White, Wallace Moeller, Ruth Bainbridge, Katherine Elsner, Kenneth Scudder, Harold Wilson, Charlie Bill Connall, Row 3: Diana Davis, Paul Bostic, Billy Scudder, Linda Lacey, Ronald Linville, Jimmy Davis, Standing: Jimmy Hoffman, Lenora Bainbridge, Vivian Scudder, Glenda Davis, Saundra Stapp, John Platt, Kay Seibel, Marilyn Scudder, Edward Morgan, Richard Bullard, Ralph Davis, John Bennett, Danny Ernstes, Bill Ross, Nancy Moeller, Nancy Wright

ADAM'S SOFTBALL TEAM

Sitting: Marvin Wright, Dick Bainbridge, Buddy Land, Joe Schmid, Row 1: Bobby Zinser, Gene Thompson, Dick Barker, Larry Linville, Row 2: George Walker, Kelly Barnes, Bobby Brown, Richard Brown, Harry Bostic, Mr. Thompson

SUNSHINE OFFICERS

President, Judy Connall (Not shown)
Vice President, Doris Stotsenburg; Recording Secretary, Margaret Hunteman
Corresponding Secretary, Judy Hiser; Treasurer, Ruth Ellen McDermott

GIRLS' PHYSICAL EDUCATION

JANITORS

Burley Evans, Lillie Brooks, Vernon Evans

COOKS

Rose Stickford, Alice Garrison

CONVOCATION

SENIORS A LA FORMAL

Calendar

Sept. 4 Freedom in sight after 12 year hitch.

Sept. 8 Darn that alarm! Yes Mother, I know its the first day of school.

Sept. 9 First softball practice--45 hopefuls show their ignorance of the game.

Sept. 14 First class meetings--Seniors plan how to run the school.

Sept. 15 Burney wins by mere dozen runs.

Sept. 16 Juniors elect their sponsor--poor devil!

Sept. 18 Parents stare at teachers on exhibition in their rooms. Trustee Land breaks ice with refreshments.

Sept. 21 Junior rings here. What girl gets it next?

Sept. 22 Jaunted to Jackson. 20 to 7 win--loss of rebels not noticed.

Sept. 25 Senior pictures; "Please don't let it look like me." Sandcreek here--Oh well, the batboy looked sharp.

Sept. 29 Senior proofs arrive. "Whozat? Me!" Ouch! that softball team does it again. New Point 16 to 10.

Sept. 30 Convocation--we can use a little religion around here.

Oct. 2 Senior massacre Frosh and new teachers. Staples stars, but Kenworthy's nose in ring appeals to Carol Campbell. Sophomores and friends attempt to solve square dance maze. BLASTERS WIN 12 to 4; FISHER TREATED FOR SHOCK.

Oct. 5 Blasters bumfizzle again. Clarksburg 16 to 13.

CALENDAR

Oct. 8 County businessmen go into hiding--
Yearbook ad sales start.

Oct. 12 Porter's take pictures for the Annual.
Wonder what these will look like?

Oct. 15 Six weeks tests--first basketball cuts.

Oct. 16 Election of Yell Leaders--Roses are red
Violets are blue; Five tried out, but
only three came through.

Oct. 20 Report cards come out. Let's see; that
looks something like Dad's handwriting.

Oct. 22 Pedagouges in Indianapolis--Wonder what a teacher does when on the
loose.

Oct. 28 Ad sales ended. Managers emerge from
their back rooms.

Oct. 30 First pep-less session.

Nov. 3 Blasters start season with a bang with
win over New Palestine.

Nov. 6 Photographer comes to take individual
pictures. This guy had more corn than
Staples. Waldron game--No comment.

Nov. 9 Sophomore boys start playing like Junior Detectives --School inaugurates
Safety Patrol.

Nov. 14 Blasters massacre Sandcreek Indians--
53-28

Nov. 18 Seniors start play practice--Wow! what
hams.

Nov. 19 Seniors get class pictures. Doesn't
anybody want one of these chums?

Nov. 20 Another win--41-34 over Clarksburg.

CALENDAR

Nov. 24 Blasters blast New Point out of the conference standing.

Nov. 25 We give the teachers a chance to collect their wits. Thanksgiving vacation starts.

Nov. 30 Everyone back except Fisher. Must still be hunting for something to collect.

Dec. 1 Individual pictures arrive. Ugh!

Dec. 2 St. Paul Ladyfingers lose to Boggstown, 70-35.

Dec. 4 Flatrock 56-47--Must have tried to pattern after Kersey's and Staples' mock game at pep session.

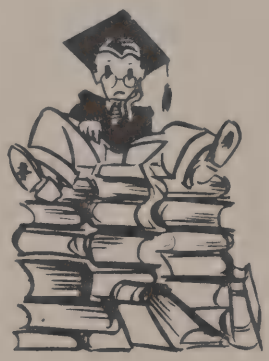

Dec. 7 Take cap and gown measurements. Going to have trouble getting caps--heads too far out of proportion.

Dec. 8 Ball team getting a little better. Only lost by one point to Edinburg.

Dec. 10 Exchanged names this morning. Won't be long now.

Dec. 11 55-49 win over Milroy--Nice for a change.

Dec. 18 Back in the same old rut again. Fairland 55-43.

Dec. 23 Christmas vacation begins--11 blissfully happy days.

Jan. 4 Back to the same old grind.

Jan. 8 Blasters lose to Hope. Fine way to start the new year!

Jan. 12 Semester tests start--Heads it's true, tails ------.

Jan. 15 County tourney starts and ends for Blasters.

Jan. 18 Success--got rid of three of them. Wonder how long these will last?

CALENDAR

Jan. 19 Surprise Blasters trounce Mt. Auburn.

Jan. 22 Ball team loses first conference game to Burney.

Jan. 25 Seniors hold dress rehearsal--Well, it wasn't too bad.

Jan. 27 Stage class play. Popular opinion--Tellas is a natural "dumb country boy."

Jan. 29 Miss Adventure ends in success. Seniors get ready to go back to classes.

Jan. 30 Blasters trim Monrovia. Fisher and his ball boys must have gotten rid of their "bugs!"

Feb. 1 Getting better--Gnagy gave up ship in two weeks.

Feb. 2 Grade school brings home tourney laurels.

Feb. 3 New music teacher arrives. Kersey takes sudden interest in band.

Feb. 5 Back in the running. Blackhawks get their wings clipped. Senior boys decide to wear gloves to Government class.

Feb. 10 Blasters make it three in a row with win over Arlington.

Feb. 11 Girls start volleyball practice. Getting set for a perfect record--all losses; no wins.

Feb. 24 Sectional? Oh well, just as long as it's not Greensburg.

Mar. 30 Need a new turnover in teachers--school is getting dull again.

May 9 Rev. Sites gives seniors farewell message.

May 13 Seniors heave sigh of relief. "It's signed. Happy days are here at last."

AUTOGRAPHS

AUTOGRAPHS

SENIORS AT THEIR BEST

"So what"

Warren Dorrel

"Bathing Beauty"

Judy Garrett

"Ain't she cute"

Joanne Pleak

"Man about town"

Judy Garrett

"Harem girls"

"Our Barbara at four"

Senior Class Play

"MISS ADVENTURE"

CAST

Sue----------Judy Garrett

Peggy----------Esther Cheatham

Betty----------Judy Connall

Jo Carter----------Nancy Myers

Mrs. Carter----------Margaret Hunteman

Miss Prim----------Barbara Reed

Sarah Haskins----------Joanne Pleak

Samson Haskins----------Warren Dorrel

Rebecca Haskins----------Carol Campbell

Cyrus----------Bill Tellas

Albert Brown----------Scott Manlief

S P

To our patrons:

On behalf of the Senior Class, I should like to thank all the businessmen of St. Paul and surrounding towns, who made possible the publishing of the 1954 "Red and Black" by very generously purchasing ads in our yearbook.

I, personally, add my thanks to Judy Garrett who did a spendid job typing the material for the yearbook and to Warren Dorrel, the Business manager, who also was an invaluable aid.

I shall always remember the time which I used in compiling the "Red and Black" as the most worthwhile and unforgetable I have ever spent.

Scott Manlief

Scott Manlief

Editor-in-chief

Compliments of

BRUNER TIRE COMPANY

ST. PAUL, INDIANA

BRUNER APPLIANCES

Phone 542

Frigidaire Appliances
R. C. A. Television
Sales and Service

ST. PAUL, INDIANA

STEGNER AUTO SALES

1020 N. Lincoln St. Phone 4051

Studebaker Sales and Service

GREENSBURG **INDIANA**

MARIE'S BEAUTY SHOP

Machine - Machineless
Cold Waves - Hair Shaping
Specializing in Helene Curtis

For Appointment Call 421

403 Methodist Building

Marie Krebs - "Proprietor"
Mothaleen Weinantz - "Operator"

Compliments of

COLLINS JEWELRY STORE

"Always on the Square"

Watches Diamonds Jewelry

SHELBYVILLE **INDIANA**

LINDER AND GARRISON BARBER SHOP

ST. PAUL **INDIANA**

STANLEY JONES AGENCY, INC.

Insurance - Real Estate

Over 45 Years of Service to
Shelbyville and Shelby County

207 Methodist Building

SHELBYVILLE **INDIANA**

Compliments of

SHELBY COUNTY R .E. M. C.

DECATUR APPLIANCE COMPANY

Wiring - Wiring Supplies

Westinghouse Maytag

Zenith Television

GREENSBURG INDIANA

HUNTER PHARMACY

Prescription Druggists

Phone 3-9521

GREENSBURG INDIANA

Compliments of

GOODMAN-JESTER

SHELBYVILLE INDIANA

M. G. M. SERVICE STATION

John Mohr

Phone 2225

WALDRON INDIANA

Congratulations Seniors

From

DIETRICH OIL COMPANY

GREENSBURG INDIANA

It Pays to Trade With

MINEAR'S

Truly a Quality Store

GREENSBURG INDIANA

Good Luck From

QUEEN'S MARKET

ST. PAUL INDIANA

Compliments of

ST. PAUL BAKERY

ST. PAUL INDIANA

Compliments of

ST. PAUL TOOL AND MACHINE COMPANY

ST. PAUL INDIANA

Best Wishes From

MERLE C. WINKLER

ACCOUNTANT

ST. PAUL INDIANA

CARL V. BURGETT INSURANCE AGENCY

"We Insure Everything But Tomorrow, Today"

Full Line of Insurance

Compliments of

ST. PAUL CLEANERS

ST. PAUL INDIANA

Compliments of

LEVENSTEIN'S

Carpets - Linoleum - Appliances

Phone 3-4411

GREENSBURG **INDIANA**

HERBERT'S SHELL SERVICE

861 N. Lincoln St. — Phone 3-8041

Main and Michigan — Phone 2-1561

GREENSBURG **INDIANA**

GAINESVILLE GARAGE

GMC Trucks
General Auto Repairing

844-846 N. Lincoln Street

John Stier - Aloysius Scheidler

GREENSBURG **INDIANA**

ESPY AND SONS

Welding and General Repairing

Shop on South Monfort Street

Phone 3-9645

GREENSBURG **INDIANA**

H. E. HURST COMPANY

Allis-Chalmers, New Idea, Papec Farm Equipment

Sales and Service

Phone 3-5181 At Night 3-9905 or 3-4721

GREENSBURG, INDIANA

DAVIS GULF SERVICE

North Michigan Avenue

Phone 2-3831

GREENSBURG INDIANA

GREENSBURG LUMBER COMPANY

" The House of Homes"

Lumber, Sash, Doors, Roofing,
Wall Board, Paints, Builders' Hardware
A Complete Line of Building Materials

Phone 3-7361

GREENSBURG INDIANA

Compliments of

CLUB 46 ROLLER RINK

Open to the Public
Wednesday, Friday, Saturday, Sunday

Private Parties
Monday, Tuesday, Thursday

GREENSBURG INDIANA

THE PLAY PEN

"The Store For Children
From Heaven to Seven"

SHELBYVILLE INDIANA

THOMAS FOOD MARKET

603 Colescott Street
Phone 2088
Finest Meat
Fresh, Crispy Vegetables
Fine Line of Groceries
Highest Prices Paid for Eggs
Come in and Get Acquainted
Always Welcome

SHELBYVILLE INDIANA

CONNOR JEWELRY STORE

Strand Building

SHELBYVILLE INDIANA

GRIFFEY'S

Your Sporting Goods Store

SHELBYVILLE INDIANA

GREENSBURG MUSIC SERVICE

Floyd Bush

Phone 2-6490

GREENSBURG INDIANA

HAHN SERVICE STATION

"Texaco Gasoline"
Accessories - U .S. Royal Tires

Phone 2-1451

GREENSBURG INDIANA

THE HUBER CLOTHING COMPANY

Clothing and Furnishings
Everything for Men and Boys

Phone 3-8271

GREENSBURG INDIANA

E. W. McKNIGHT

BUILDING CONTRACTOR

Phone 3-3833

GREENSBURG INDIANA

McCOY AND DOUGLAS

Buick - Olds - Pontiac

"The Pick of the Field"

All Kinds of Repairing
Factory Trained Mechanics
Most Modern Equipment

228 E. Main Phone 3-4111

GREENSBURG INDIANA

GARLAND MILLS, INC.

Cake, Cracker, and Family Flours

Manufacturer of
Pinnacle All-Purpose Flour
Pinnacle Cake Flour
Pinnacle Self-Rising Flour

We Exchange Flour for Wheat

1350 Cwt. Capacity

75,000 Bushels Storage

GREENSBURG INDIANA

W. C. PULSE
LUMBER COMPANY
Planing Mill, Lumber, Hardware, Paints
Building Material of all Kinds
GREENFIELD **INDIANA**

IVAN L. BAILEY
For
Home Electrical Appliances
Phone 2-1535 131 W. Main Street
GREENSBURG **INDIANA**

Compliments of
NUWAY BARBER SHOP
GREENSBURG **INDIANA**

Williamson Warm Air Furnaces
Coal - Oil - Gas Fired
Air Conditioning
GREENSBURG ICE AND COAL
GREENSBURG **INDIANA**

Compliments of
WILLIAM C. ULRICH
HERFF-JONES
Rings and Pins
Quality
Service
Workmanship
GREENSBURG **INDIANA**

THOMAS H. DAY
Chrysler - Plymouth
Phone 3-3911 or 2-4701
GREENSBURG **INDIANA**

ST. PAUL LUMBER COMPANY

Dealer in

Lumber, Shingles, Doors, Sash, Coal, Cement,

Plaster and Paint

Phone 290

ST. PAUL, INDIANA

BILL MOELLER APPLIANCES

Zenith TV - Norge

ST. PAUL **INDIANA**

Compliments of

DR. FRANK BUCKLEY

GREENSBURG **INDIANA**

Compliments of

BERT MANLIEF

ST. PAUL **INDIANA**

Best Wishes From

NAIL AND COMPANY

ST. PAUL **INDIANA**

SU AN MOTORS
1010 E. Main Street
Phone 2-5071
Nash Sales and Service
James V. Hite, Owner
GREENSBURG INDIANA

Compliments of
BILL CRENSHAW
Fishing, Boating, Picnicking
Triple Lakes
ST. PAUL INDIANA

Compliments of
VELMA'S BEAUTY SHOP
Phone 492
ST. PAUL INDIANA

WILEY SERVICE STATION
General Auto Repairing
Tires - Batteries - Accessories
Phone 243
ST. PAUL INDIANA

DRINK
COCA-COLA
IN BOTTLES

COCA-COLA BOTTLING COMPANY
SHELBYVILLE, INDIANA

Compliments of

CARMONY FUNERAL HOMES

D. E. Carmony

W. E. Carmony

A. Carlos Land

Compliments of

GREEN PARROT RESTAURANT

ST. PAUL INDIANA

Compliments of

CAHN'S-SMITH DEPT. STORE

Phone 326 — Phone 8595

SHELBYVILLE - COLUMBUS
INDIANA

Compliments of

SCHNEIDER'S GROCERY

ST. PAUL **INDIANA**

M. L. BLODGETT

Livestock Hauling and General Hauling

R. R. 1

GREENSBURG **INDIANA**

GENE GARRETT

Crushed Stone and Aglime Stone
Delivered

Phone 500

ST. PAUL **INDIANA**

Compliments of

LOCKER PLANT

ST. PAUL **INDIANA**

SHELBY
CONSTRUCTION CORP.

General Contractors

SHELBYVILLE **INDIANA**

Tax Help

State, Gross, and Federal

C. E. HUDGELL

Phone 160

ST. PAUL **INDIANA**

PAT McCAULIFFE

General Plumbing
Myers Pumps
American Standard Fixtures

Phone 13

ST. PAUL **INDIANA**

COUNTY SUPPLY COMPANY

Hardware and Electrical Supplies

East Side Square

Diamonds - Watches - Glassware
Silverware

GREENSBURG **INDIANA**

GANNON JEWELRY STORES

Sherman Hotel Building
Batesville, Indiana

Taylor Hotel Building
Greensburg, Indiana

Established 1909 PL. 9114

PORTER'S STUDIO
312 Illinois Building
INDIANAPOLIS, INDIANA

YOUR PHOTOGRAPHER FOR ALL OCCASIONS

Candid Wedding (At your home, or Church)
Birthdays
Valentine Day
Mothers' Day
Fathers' Day
Christmas
Family Reunions
Home Portraits
Restoration of Old Photographs

Pleasingly Posed, Popular Priced Photos, Please Particular People

Compliments of

SANDMAN BROTHERS

SHELBYVILLE **INDIANA**

MOORE'S SINCLAIR SERVICE STATION

ST. OMER **INDIANA**

KOENEMAN NURSERY

Wm. Koeneman, Proprietor

R. R. 7 Phone 3-5982

GREENSBURG **INDIANA**

Compliments of

NORMA'S BEAUTY SHOP

Phone 305

ST. PAUL **INDIANA**

MARTIN BARBER SHOP

Agent For

Remington - Sunbeam - Schick

Electric Shavers

WALDRON **INDIANA**

Compliments of

POPE'S STORE

WALDRON **INDIANA**

THE SHELBY NATIONAL BANK

Founded 1855

Member of Federal Deposit Insurance Corporation

SMITH JEWELRY STORE

37 Public Square

SHELBYVILLE **INDIANA**

GLENN W. WESTON CO., INC.

Minneapolis-Moline Farm Equipment

DeLaval Milkers

GREENSBURG **INDIANA**

If a boy loves a girl, that's his business.
If a girl loves a boy, that's her business.
If they love each other, that's their business.
Selling good candy is our business.

BOB'S WHOLESALE

250 North Michigan Avenue

GREENSBURG **INDIANA**

Best Wishes of

UNION TRUST COMPANY

GREENSBURG, INDIANA

A. C. STEWART & SONS

R. R. 8

In the Seed Corn Business for 34 Years

GREENSBURG **INDIANA**

THE GIBSON COMPANY

433 Michigan Avenue

E. B. Noblett, Manager

GREENSBURG **INDIANA**

B. & B. SUPER DRUGS

"The Prescription Store"

Carney Building - 39 Public Square

Phone 229

SHELBYVILLE **INDIANA**

Compliments of

THURSTON IMPLEMENT & SUPPLY

John Deere Dealer

GREENSBURG **INDIANA**

General Contracting
Carpenter Work of all Kinds
Roofing, Siding, Guttering,
Cement Work
Also Custom-Built Garages

3 Years to Pay - No Down Payment

A. C. BROWN ROOFING AND SIDING COMPANY

146 E. Washington Phone 1137

SHELBYVILLE INDIANA

Compliments of

GUS FAGEL

ST. PAUL INDIANA

BRYANT-ROTH COMPANY, INC.

L. R. Bryant Ralph Roth

Rugs - Carpets - Linoleum
Furniture - Curtains - Drapes

Phone 192

Corner of Harrison & Franklin

SHELBYVILLE INDIANA

Best Wishes

THE STATE BANK OF WALDRON

Loans of All Types
Checking Accounts
Savings Accounts
Bank By Mail

Member F.D.I.C. Phone 2342

Compliments of

TODD-BENNETT

SHELBYVILLE INDIANA

BROADWAY BARBER AND BEAUTY SHOP

207 N. Broadway Phone 3-5931

GREENSBURG INDIANA

HENNINGSEN'S

"Flowers That Please"

GREENSBURG INDIANA

Compliments of

ROSS GROCERY

GREENSBURG INDIANA

Compliments of

THE GOBLE PRINTING COMPANY

GREENFIELD INDIANA

MILLER-ROGERS, INC.

406 Park

Phone 21121

International Harvester Dealer

GREENSBURG INDIANA

Best Wishes From

J. P. LAWLESS

ST. PAUL INDIANA

Compliments of

C. L. LEWIS

ST. PAUL INDIANA

Buy More
And
Save More
at
LERMAN BROTHERS
Known
For
Better
Values

BOB YAW CHEVROLET, INC.
Phone 21251 — 21351
128 West Main Street
GREENSBURG **INDIANA**

BATTERTON'S
Your Prescription Headquarters
BATTERTON'S WEST SIDE DRUG STORE
GREENSBURG **INDIANA**

"Indiana's Leading Sporting Goods Store"
EM-ROE SPORTING GOODS COMPANY
209 West Washington Street
INDIANAPOLIS, INDIANA

LA BOLT GROCERY
Harold LaBolt
ADAMS INDIANA

BURKERT AND McCARDLE
Hot Point - R. C. A. - Estate
Superflame - New Home - Hoover
Maytag
Electrical Contracting
North Side Square
GREENSBURG INDIANA

CARNEY HATCHERIES
Chicks - Field and Garden Seed
GREENSBURG INDIANA

SPURLING FENCE CONSTRUCTION
R. R. 1
Carl Spurling
Phone 25818
GREENSBURG INDIANA

Best Wishes From
AL-JAX CHEMICAL COMPANY
SEYMOUR INDIANA

DALMBERT AND COMPANY
Since 1884
Carpet, Linoleum, Drapery
GREENSBURG INDIANA

DECATUR COUNTY NATIONAL BANK

" A Sound Bank
Under Careful Management"

GREENSBURG **INDIANA**

Brown Swiss Cattle

We Specialize in 4-H Heifers

CHARLES CONNALL

R. R. 1

GREENSBURG **INDIANA**

Compliments of

KING'S PANTRY

36 W. Franklin

SHELBYVILLE **INDIANA**

Compliments of

BLINKER INN

4 Miles N. West of Greensburg

On U. S. 421

William Tellas, Proprietor

We wish to express our thanks to the following Merchants who made this project possible.

SHELBYVILLE

John Duffy, Insurance
Cossairt Company
Hub Shoe Store
Ewing Mortuary
Stephen Shoe Store
Snack Shop
Hoosier Pete
Hubler's Market
Breedlove's
Mary's Soda Shoppe
Bob Ewing
Mary Lou Shop
Harrison Cafeteria

GREENSBURG

White Hat and Beauty Shop
Klene's Shoe Shop
Ruth's Gifts

ST. PAUL

Jones Lake
Denton Sign Service

ADAMS

Barker Brothers

FLAT ROCK

Alvester Hatton
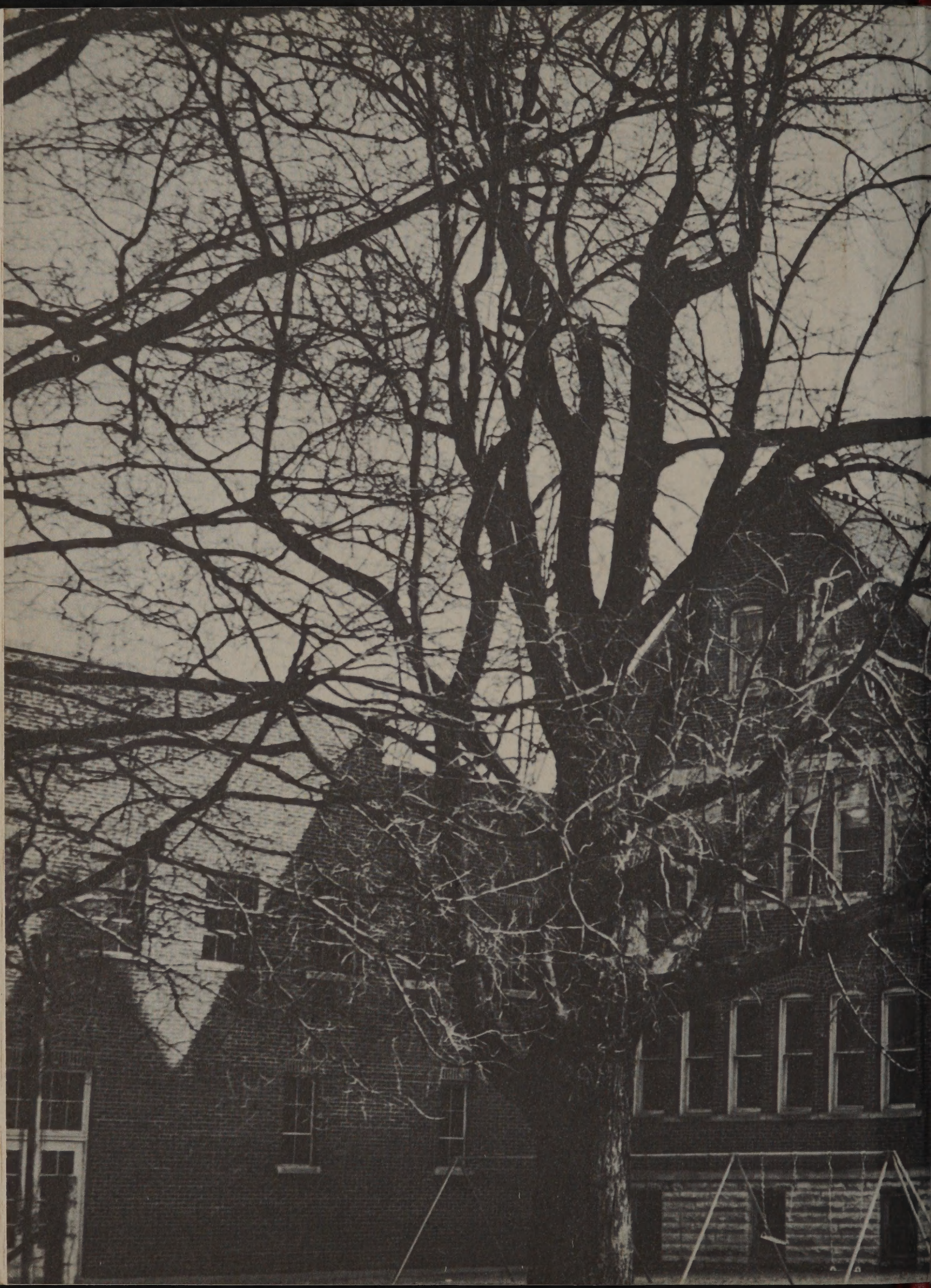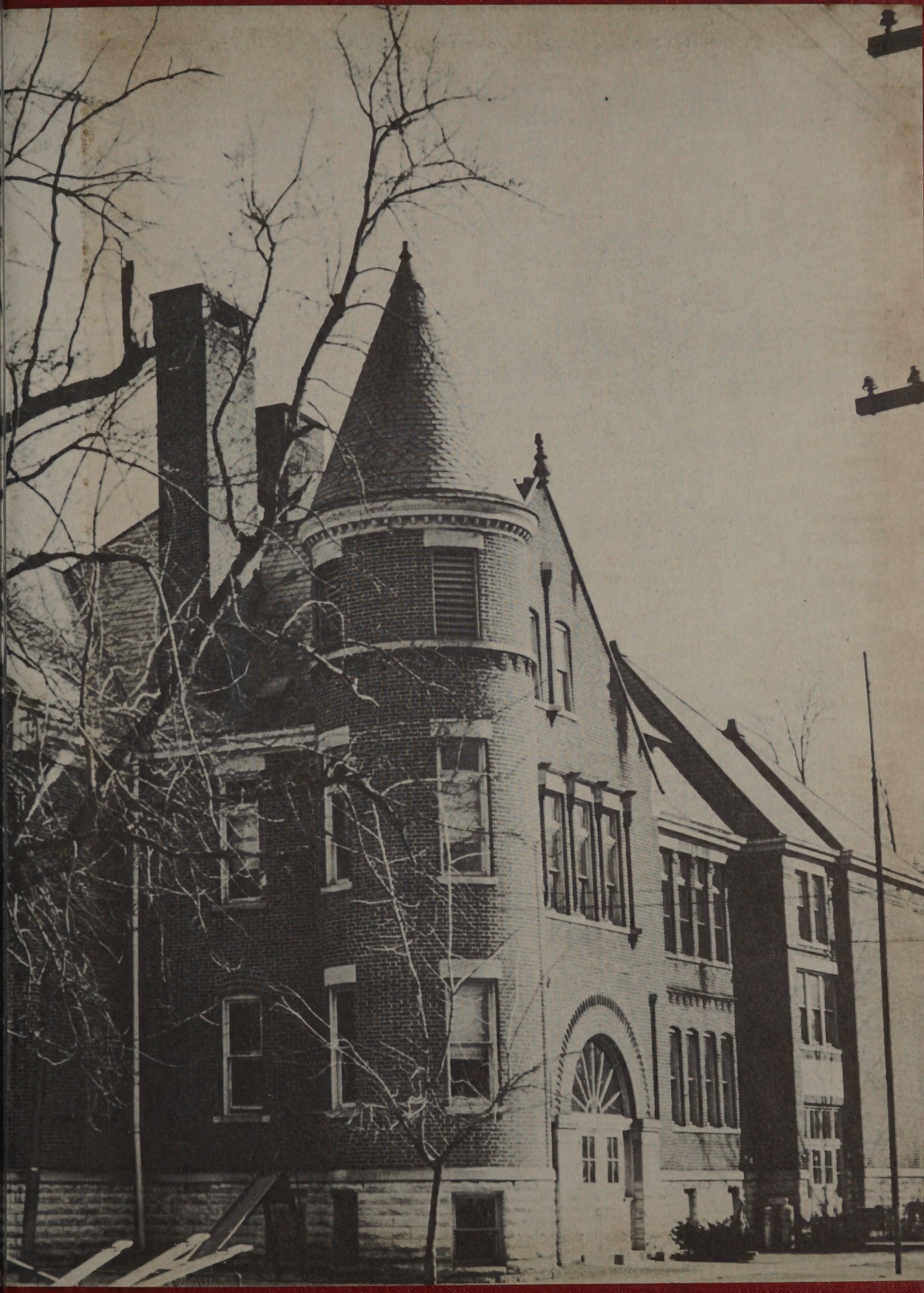
INTER-COLLEGIATE PRESS
Publishers · Cover Manufacturers · Book Binders
FACTORY · HOME OFFICE
Kansas City